Harry Lime Theme

Der dritte Mann

Anton Karas
arr. Stefan Oberstebrink

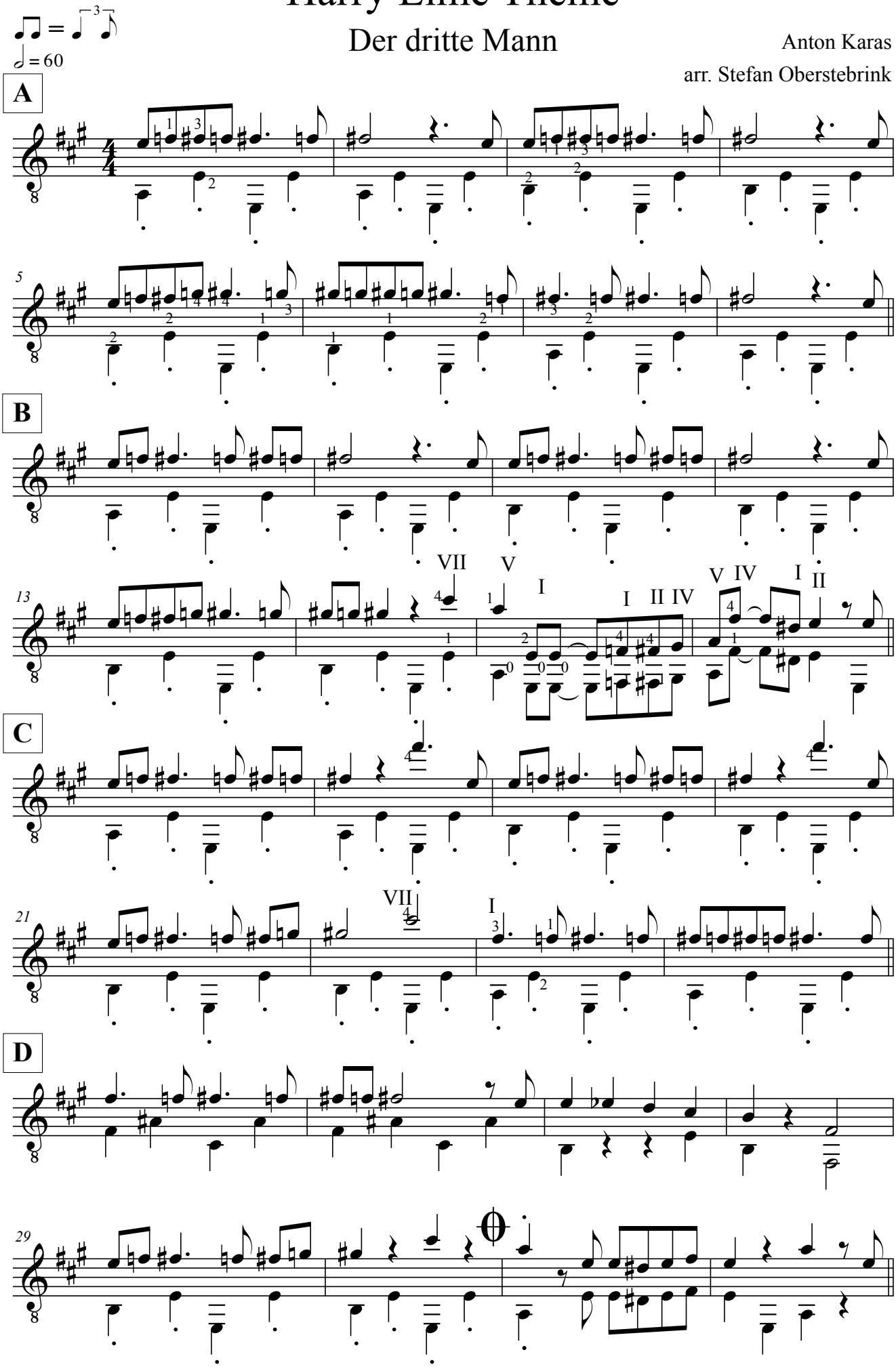
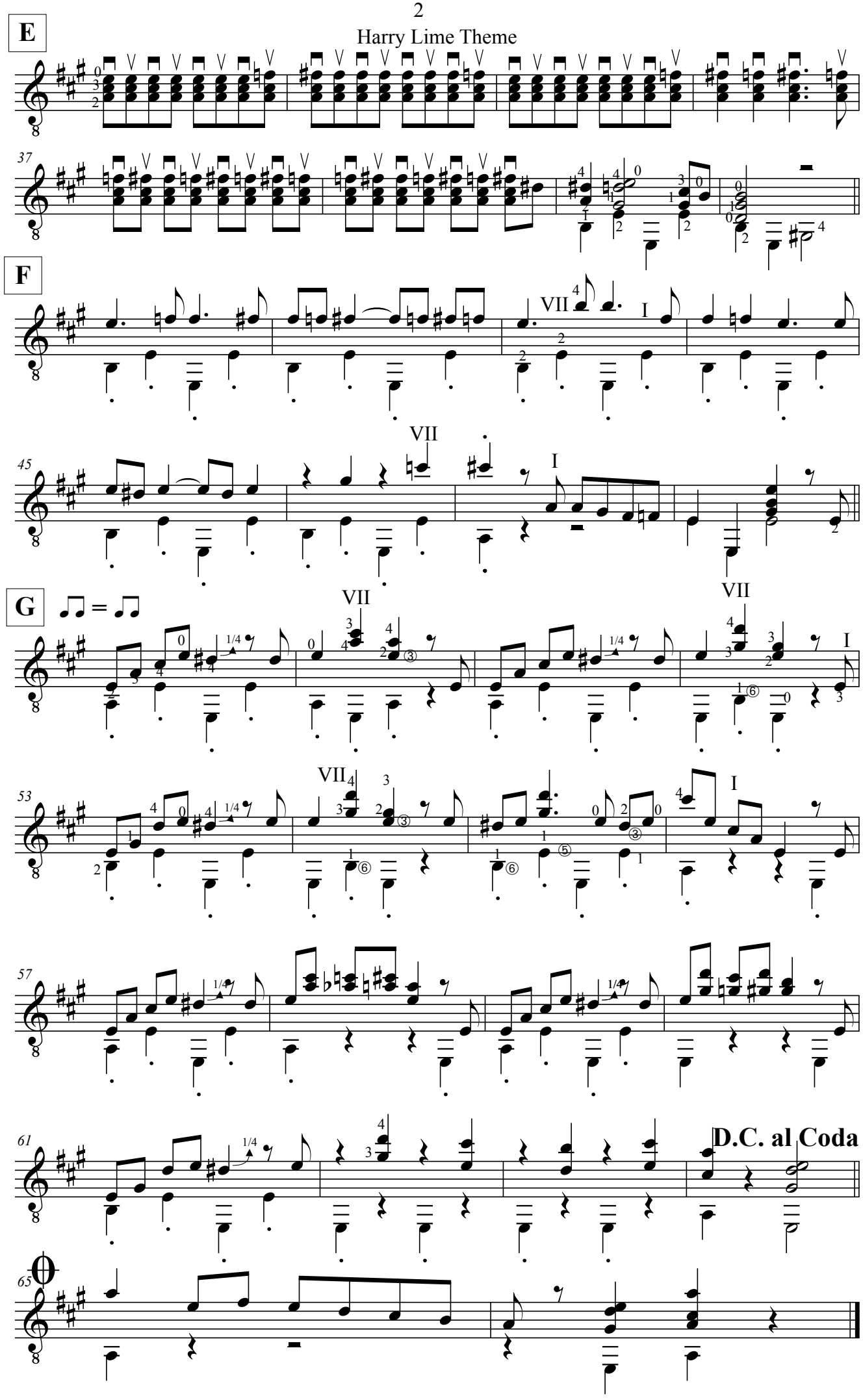
Harry Lime Theme